federal register

Wednesday
January 22, 1992

Part III

The President

Proclamation 6401—Martin Luther King, Jr., Federal Holiday, 1992

Federal Register
Vol. 57, No. 14
Wednesday, January 22, 1992

Presidential Documents

Title 3—

The President

Proclamation 6401 of January 17, 1992

Martin Luther King, Jr., Federal Holiday, 1992

By the President of the United States of America

A Proclamation

"The ultimate measure of a man is not where he stands in moments of comfort and convenience, but where he stands at times of challenge and controversy." On the 63rd anniversary of the birth of the Reverend Dr. Martin Luther King, Jr., we honor an American who took a brave stand for justice and equality, even though his message of racial harmony met with stubborn, sometimes brutal, opposition.

Martin Luther King told us that, in spite of the cruel reality of segregation in the United States, "I still have a dream. It is a dream deeply rooted in the American dream. I have a dream that one day this nation will rise up and live out the true meaning of its creed . . . ." He believed that for this creed to be truly fulfilled, his children would "one day live in a nation where they will not be judged by the color of their skin but by the content of their character."

Throughout his years as leader of the civil rights movement, Dr. King adhered to an ethic of nonviolence. Time and again, he urged his listeners: "Let us not seek to satisfy our thirst for freedom by drinking from the cup of bitterness and hatred. We must forever conduct ourselves on the high plane of dignity and discipline." King knew that it would take great patience, courage, and fortitude to wage a peaceful struggle in the face of sometimes bitter resistance, but he also knew that acting in the spirit of nonviolence could make virtue out of suffering. "The nonviolent approach . . . first does something to the hearts and souls of those committed to it," he explained. "It gives them new self-respect; it calls up resources of strength and courage that they did not know they had." Dr. King urged his listeners to rely on the force of moral truth.

Recognizing the redemptive power of love and sacrifice, King labored to lead the civil rights movement in a manner consistent with its noble goals. "You can't reach good ends through evil means," he explained, "because the means represent the seed and the end represents the tree." Dr. King aspired not only to change laws but also to plant in the hearts and minds of the American people a new sense of brotherhood.

King's approach was more than a rejection of bitterness and violence; it was a resounding affirmation of the dignity and potential of each individual. Sharing the faith that had been nurtured in him from youth, he declared that the key to "peace on earth and good will toward men is the . . . affirmation of the sacredness of all human life. Every man is somebody because he is a child of God." That message is worth repeating today.

During the past few decades, our Nation has made tremendous strides toward ensuring equal opportunity for all. The Civil Rights Act of 1957, the Civil Rights Act of 1964, and the Voting Rights Act of 1965 marked only the beginning of many important advances for minority men and women—advances that continue to this day. However, while we have overcome the painful legacy of legal segregation in this country, we know that many challenges remain. At a time when too many lives are being claimed by violence in our cities, by drug abuse, or by unfulfilled potential; at a time when too many young Americans lack confidence in themselves and in the future, we do well to reflect, once again, on Martin Luther King's timeless message—a

message that underscores the importance of faith, family, self-respect, and respect for others.

In his last public speech, given the night before he fell victim to the violence he so fervently opposed, Martin Luther King enjoined his listeners, "let us move on in these powerful days, these days of challenge, to make America a better nation . . . ." Recalling those words and his dream for America, let us make this occasion a time of renewed commitment to our families and to our fellowman.

By Public Law 98–144, the third Monday in January of each year has been designated as a legal public holiday.

NOW, THEREFORE, I, GEORGE BUSH, President of the United States of America, by virtue of the authority vested in me by the Constitution and laws of the United States, do hereby proclaim Monday, January 20, 1992, as the Martin Luther King, Jr., Federal Holiday.

IN WITNESS WHEREOF, I have hereunto set my hand this seventeenth day of January, in the year of our Lord nineteen hundred and ninety-two, and of the Independence of the United States of America the two hundred and sixteenth.

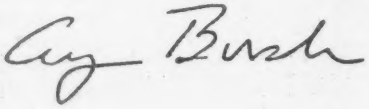

[FR Doc. 92–1743
Filed 1–21–92; 10:15 am]
Billing code 3195–01–M

Editorial note: For the President's remarks on signing this proclamation, see the *Weekly Compilation of Presidential Documents*, issue no. 3.

Reader Aids

Federal Register

Vol. 57, No. 14

Wednesday, January 22, 1992

INFORMATION AND ASSISTANCE

Federal Register

Index, finding aids & general information	202-523-5227
Public inspection desk	523-5215
Corrections to published documents	523-5237
Document drafting information	523-5237
Machine readable documents	523-3447

Code of Federal Regulations

Index, finding aids & general information	523-5227
Printing schedules	523-3419

Laws

Public Laws Update Service (numbers, dates, etc.)	523-6641
Additional information	523-5230

Presidential Documents

Executive orders and proclamations	523-5230
Public Papers of the Presidents	523-5230
Weekly Compilation of Presidential Documents	523-5230

The United States Government Manual

General information	523-5230

Other Services

Data base and machine readable specifications	523-3447
Guide to Record Retention Requirements	523-3187
Legal staff	523-4534
Privacy Act Compilation	523-3187
Public Laws Update Service (PLUS)	523-6641
TDD for the hearing impaired	523-5229

FEDERAL REGISTER PAGES AND DATES, JANUARY

1-172 2
173-328 3
329-516 6
517-600 7
601-754 8
755-1068 9
1068-1210 10
1211-1364 13
1365-1634 14
1635-1856 15
1857-2006 16
2007-2212 17
2213-2430 21
2431-2672 22

CFR PARTS AFFECTED DURING JANUARY

At the end of each month, the Office of the Federal Register publishes separately a List of CFR Sections Affected (LSA), which lists parts and sections affected by documents published since the revision date of each title.

3 CFR

Administrative Orders:

Memorandums:
December 27, 1991 1069

Presidential Determinations:
No. 92-9 of December 16, 1991 329
No. 92-10 of December 30, 1991 1071

Executive Orders:
12049 (Superseded by EO 12788) 2213
12514 (Revoked by EO 12787) 517
12787 517
12788 2213

Proclamations:
6399 1635
6400 2429
6401 2671

5 CFR

531 2431
550 2431
575 2431
591 1367
930 1367
2636 601

Proposed Rules:
831 118
838 118
841 118
842 118
843 118

7 CFR

2 2217
51 ..... 1211, 1635
58 2220
301 519
319 331
321 331
354 755
458 173
401 2007
800 2438
905 334
907 2436
906 1857
907 ..... 336, 1215
920 1217
981 1858
982 1073
989 1859
1001 173
1004 173
1032 1636
1124 173
1425 1369
1530 175
1710 1044
1866 774
1951 ..... 774, 1313
1955 1370
1965 774
1980 1637

Proposed Rules:
68 2482
319 ..... 217, 846
400 2232
401 1116
729 1879
925 219
932 1663
1007 220
1001 ..... 15, 383
1002 383
1004 ..... 15, 383
1005 383
1007 383
1011 383
1012 383
1013 383
1030 383
1032 383
1033 383
1036 383
1040 383
1044 383
1046 383
1049 383
1050 383
1064 383
1065 ..... 1664, 1665
1068 383
1075 383
1076 383
1079 383
1093 383
1096 383
1097 383
1098 383
1099 383
1106 ..... 221, 383
1108 383
1124 ..... 15, 383
1126 383
1131 383
1134 383
1135 383
1137 383
1138 383
1139 383
1209 1666
1446 1879
1944 1678

8 CFR

204 1860
214 749

Proposed Rules:
103 ..... 1404, 2057
208 1404
209 1404
274a 1404

9 CFR

75 ... 2439
82 ... 776
92 ... 2009
130 ... 755

Proposed Rules:

391 ... 2483

10 CFR

1 ... 1638
11 ... 2441
600 ... 1

Proposed Rules:

11 ... 222
19 ... 222
20 ... 222
21 ... 222
25 ... 222
26 ... 222
30 ... 222
31 ... 222
32 ... 222
33 ... 222
34 ... 222
35 ... 222
39 ... 222
40 ... 222
50 ... 222, 537, 2059
52 ... 222, 537
53 ... 222
54 ... 222
55 ... 222
60 ... 222
61 ... 222
70 ... 222
71 ... 222
72 ... 222
73 ... 222
74 ... 222
75 ... 222
95 ... 222
110 ... 222
140 ... 222, 2059
150 ... 222
170 ... 847
171 ... 847
440 ... 2060
455 ... 432
820 ... 855, 1519
830 ... 855
835 ... 855

11 CFR

100 ... 1640, 2638
104 ... 2638
110 ... 1640
114 ... 1640

12 CFR

5 ... 1641
201 ... 176
208 ... 6, 2010
225 ... 6, 2010
226 ... 81, 749
747 ... 522
900 ... 749
932 ... 81

Proposed Rules:

202 ... 1405
563b ... 2061
613 ... 1882
705 ... 2484
722 ... 2485

13 CFR

101 ... 524
121 ... 2443
301 ... 2220

Proposed Rules:

108 ... 1688
121 ... 541

14 CFR

21 ... 6, 338, 602, 1220, 2223, 2444
23 ... 1220, 2223, 2444
25 ... 6, 338, 602
39 ... 177–182, 605, 606, 779–792, 1075, 1076, 2013, 2014, 2446, 2639
71 ... 166, 340
75 ... 341
91 ... 328
97 ... 1077, 1080, 1222, 1223

Proposed Rules:

Ch. I ... 236, 383
39 ... 18–21, 237, 649–656, 855–857, 1120, 1126, 1229, 1230, 1690–1697, 2232, 2233, 2486–2494

15 CFR

400 ... 2319
770 ... 8
778 ... 8
785 ... 8

Proposed Rules:

303 ... 384
1150 ... 2065

17 CFR

1 ... 1372
5 ... 1372
30 ... 1374
31 ... 1372
240 ... 1082, 1096, 1375
270 ... 1096

Proposed Rules:

240 ... 1128

18 CFR

Ch. I ... 1861
2 ... 794
37 ... 802
154 ... 794
157 ... 794
250 ... 9
284 ... 794
375 ... 794
380 ... 794

19 CFR

10 ... 2016, 2447
24 ... 607, 2456
101 ... 609
148 ... 2447
178 ... 2447

Proposed Rules:

122 ... 2319
353 ... 1131
355 ... 1131

20 CFR

335 ... 806
340 ... 1378
401 ... 956
404 ... 1379, 1382
416 ... 1383
655 ... 182, 1316

21 CFR

177 ... 183
178 ... 2019
310 ... 2136
358 ... 2136
558 ... 524, 1641
620 ... 2135
1310 ... 2461

Proposed Rules:

Ch. I ... 2319
5 ... 239
20 ... 239
100 ... 239
101 ... 239
102 ... 239
105 ... 239
130 ... 239
211 ... 2136
314 ... 2136
333 ... 858
369 ... 858
514 ... 2136
1240 ... 1407
1308 ... 1406

22 CFR

41 ... 341
89 ... 1384

Proposed Rules:

121 ... 1886, 1888
514 ... 859

23 CFR

Proposed Rules:

655 ... 1134

24 CFR

12 ... 1942
Subtitle A ... 1522–1558–1592
50 ... 1385
201 ... 610
901 ... 2160
2000 ... 2225
2002 ... 2225
2004 ... 2225

Proposed Rules:

570 ... 322
577 ... 466
578 ... 466
3282 ... 241

26 CFR

1 ... 343, 1868
301 ... 12
602 ... 12

Proposed Rules:

1 ... 658, 859, 860, 1232, 1243, 1408, 1409
301 ... 658

27 CFR

178 ... 1205

28 CFR

0 ... 1642

Proposed Rules:

50 ... 862
65 ... 1439
80 ... 862

29 CFR

506 ... 182
507 ... 1313
510 ... 611, 1102
1926 ... 387
2610 ... 1643
2619 ... 1644
2622 ... 1643
2644 ... 1645
2676 ... 1646

Proposed Rules:

1910 ... 387
1915 ... 387
1952 ... 1889

30 CFR

920 ... 1104
934 ... 807

Proposed Rules:

58 ... 500
72 ... 500
206 ... 865
700 ... 2065
785 ... 2065
816 ... 2235
817 ... 2235
827 ... 2065
914 ... 543
935 ... 2066
943 ... 1136
944 ... 2067
950 ... 1137

31 CFR

500 ... 1386, 1872
515 ... 1386
520 ... 1386
530 ... 1386
535 ... 1386
550 ... 525, 1386
560 ... 1386
575 ... 1386

32 CFR

583 ... 525
725 ... 2462

33 CFR

100 ... 2020
117 ... 1391
165 ... 347, 1106, 1108, 2020
402 ... 2471

Proposed Rules:

117 ... 1138
150 ... 2236
155 ... 1139, 1890
157 ... 1243, 1854
165 ... 1141

34 CFR

298 ... 1207
690 ... 2021

Proposed Rules:

81 ... 506

36 CFR

242 ... 349
1191 ... 1393

37 CFR

1 ... 2021
10 ... 2021

38 CFR

1 ... 2229
3 ... 2320
36 ... 827

Proposed Rules:

1 ... 1440
3 ... 1442, 1699, 2236
21 ... 865

39 CFR

111 1519

40 CFR

52 ..... 351, 354, 2472
60 1226
61 1226
141 1850
146 1109
180 ..... 646, 1647, 1648
228 2036
261 12
281 186
300 ..... 355, 1872

Proposed Rules:

Ch. I 1443
52 ..... 23, 24, 1700, 1705
80 2068
81 ..... 1700, 1705
82 ..... 1984, 1992
148 958
180 1244
260 958
261 958
262 958
264 958
265 958
268 958
270 958
271 958
414 2238
704 2138
764 2239
799 2138

41 CFR

60-250 498
302-11 1112

42 CFR

5 2473

43 CFR

4 2319
3160 ..... 2039, 2136

Proposed Rules:

37 1344

44 CFR

64 ..... 356, 358
65 ..... 360, 361
67 525

45 CFR

3 1873
96 1960
235 1204
400 1114

46 CFR

28 363

Proposed Rules:

31 1243
32 1243
35 ..... 514, 1243
586 2070

47 CFR

1 186
22 ..... 829, 830
25 1226
43 646
63 646
73 ..... 188, 189, 831, 1650, 1652, 2480
76 189

Proposed Rules:

73 ..... 242, 866-868
76 868

48 CFR

249 533
525 648
1801 831
1806 831
1807 831
1812 831
1815 831
1816 831
1823 831
1825 831
1830 831
1831 831
1832 831
1842 831
1844 831
1852 831
1853 831

Proposed Rules:

Ch. 53 App. B 1710

49 CFR

171 1874
172 1874
173 1874
107 364
180 364
571 ..... 1710, 1716, 2039
591 2043

Proposed Rules:

175 1891
571 ..... 242, 252, 870, 1652, 2496
591 2071
1057 2512

50 CFR

17 ..... 212, 588, 1398, 1796, 2048
100 349
285 365
Ch. VI 375
371 2054
601 375
605 375
611 ..... 534, 1654
642 1662
652 844
655 534
672 381
663 1654
675 381

Proposed Rules:

17 ..... 35, 544-548, 596, 658, 659, 1246, 1443, 2075, 2239, 2241
23 262
222 2247
301 390
611 1250
625 213
649 214
650 1721
675 ..... 215, 2247
678 1250

LIST OF PUBLIC LAWS

Note: The List of Public Laws for the first session of the 102d Congress has been completed and will be resumed when bills are enacted into public law during the second session of the 102d Congress, which convenes on January 3, 1992. A cumulative list of Public Laws for the first session was published in Part II of the **Federal Register** on January 2, 1992.

.... Order now ! , , , ,

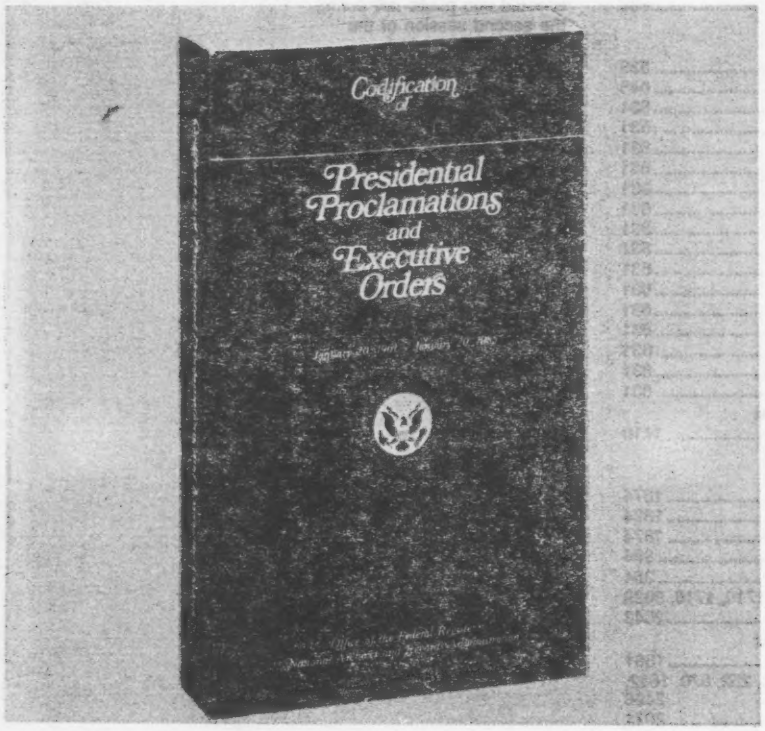

For those of you who must keep informed about **Presidential Proclamations and Executive Orders,** there is a convenient reference source that will make researching these documents much easier.

Arranged by subject matter, this edition of the *Codification* contains proclamations and Executive orders that were issued or amended during the period April 13, 1945, through January 20, 1989, and which have a continuing effect on the public. For those documents that have been affected by other proclamations or Executive orders, the codified text presents the amended version. Therefore, a reader can use the *Codification* to determine the latest text of a document without having to "reconstruct" it through extensive research.

Special features include a comprehensive index and a table listing each proclamation and Executive order issued during the 1945–1989 period—along with any amendments—an indication of its current status, and, where applicable, its location in this volume.

Published by the Office of the Federal Register, National Archives and Records Administration

---

Superintendent of Documents **Publications** Order Form

P3

Order processing code:
*** 6661**

☐ **YES**, please send me the following:

Charge your order. It's Easy! MasterCard VISA

To fax your orders (202)-512-2250

_____ copies of CODIFICATION OF PRESIDENTIAL PROCLAMATIONS AND EXECUTIVE ORDERS. S/N 069-000-00018-5 at $32.00 each.

The total cost of my order is $_____. International customers please add 25%. Prices include regular domestic postage and handling and are subject to change.

(Company or Personal Name) (Please type or print)

(Additional address/attention line)

(Street address)

(City, State, ZIP Code)

(Daytime phone including area code)

(Purchase Order No.)

May we make your name/address available to other mailers? YES ☐ NO ☐

Please Choose Method of Payment:

☐ Check Payable to the Superintendent of Documents

☐ GPO Deposit Account ☐☐☐☐☐☐☐ – ☐

☐ VISA or MasterCard Account

☐☐☐☐☐☐☐☐☐☐☐☐☐☐☐☐☐☐☐☐

☐☐☐☐ (Credit card expiration date)

Thank you for your order!

(Authorizing Signature) (12/91)

Mail To: New Orders, Superintendent of Documents
P.O. Box 371954, Pittsburgh, PA 15250-7954

The authentic text behind the news . . .

The Weekly Compilation of **Presidential Documents**

Administration of George Bush

Weekly Compilation of
Presidential Documents

Monday, January 23, 1989
Volume 25—Number 4

This unique service provides up-to-date information on Presidential policies and announcements. It contains the full text of the President's public speeches, statements, messages to Congress, news conferences, personnel appointments and nominations, and other Presidential materials released by the White House.

The Weekly Compilation carries a Monday dateline and covers materials released during the preceding week. Each issue contains an Index of Contents and a Cumulative Index to Prior Issues.

Separate indexes are published periodically. Other features include lists of acts approved by the President, nominations submitted to the Senate, a checklist of White House press releases, and a digest of other Presidential activities and White House announcements.

Published by the Office of the Federal Register, National Archives and Records Administration.

Superintendent of Documents Subscriptions Order Form

Order Processing Code:
***6466**

Charge your order. It's easy! MasterCard VISA

Charge orders may be telephoned to the GPO order desk at (202) 783-3238 from 8:00 a.m. to 4:00 p.m eastern time, Monday-Friday (except holidays)

☐ **YES,** please enter my subscription for one year to the **WEEKLY COMPILATION OF PRESIDENTIAL DOCUMENTS (PD)** so I can keep up to date on Presidential activities.

☐ $96.00 First Class ☐ $55.00 Regular Mail

1. The total cost of my order is $_____. All prices include regular domestic postage and handling and are subject to change. International customers please add 25%.

Please Type or Print

2. _____
(Company or personal name)

_____
(Additional address/attention line)

_____
(Street address)

_____
(City, State, ZIP Code)

(_____) _____
(Daytime phone including area code)

3. **Please choose method of payment:**

☐ Check payable to the Superintendent of Documents

☐ GPO Deposit Account ☐☐☐☐☐☐☐–☐

☐ VISA or MasterCard Account

☐☐☐☐☐☐☐☐☐☐☐☐☐☐☐☐☐☐☐☐

_____ ***Thank you for your order!***
(Credit card expiration date)

_____
(Signature) (Rev. 1-20-89)

4. **Mail To:** Superintendent of Documents, Government Printing Office, Washington, D.C. 20402-9371

Would you like to know...

if any changes have been made to the Code of Federal Regulations or what documents have been published in the Federal Register without reading the Federal Register every day? If so, you may wish to subscribe to the *LSA (List of CFR Sections Affected)*, the *Federal Register Index*, or both.

LSA • List of CFR Sections Affected

The LSA (List of CFR Sections Affected) is designed to lead users of the Code of Federal Regulations to amendatory actions published in the Federal Register. The LSA is issued monthly in cumulative form. Entries indicate the nature of the changes—such as revised, removed, or corrected.
$21.00 per year

Federal Register Index

The index, covering the contents of the daily Federal Register, is issued monthly in cumulative form. Entries are carried primarily under the names of the issuing agencies. Significant subjects are carried as cross-references.
$19.00 per year.

A finding aid is included in each publication which lists Federal Register page numbers with the date of publication in the Federal Register.

Note to FR Subscribers:
FR Indexes and the LSA (List of CFR Sections Affected) are mailed automatically to regular FR subscribers.

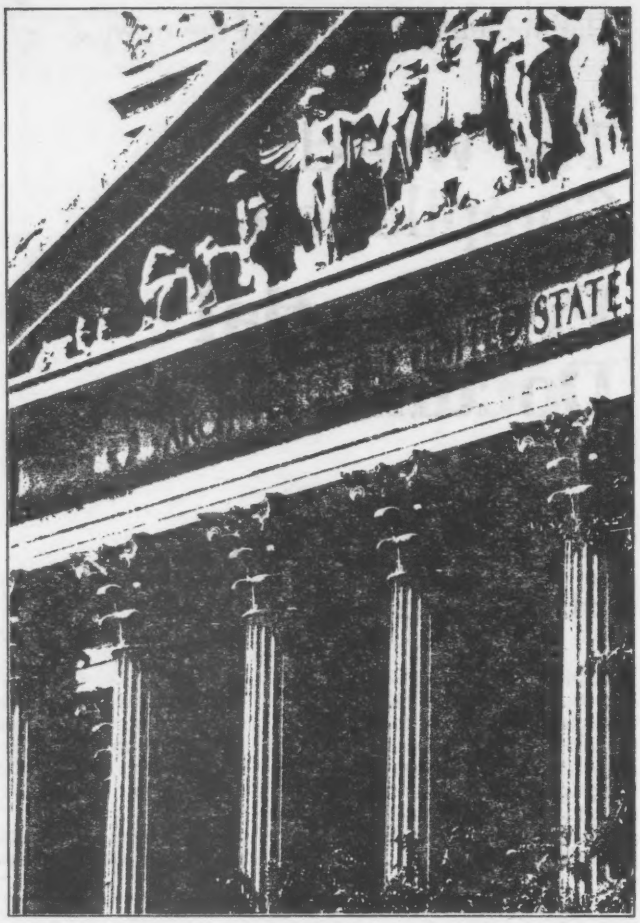

Superintendent of Documents Subscriptions Order Form

Order Processing Code:
***6483**

Charge your order. It's easy! MasterCard VISA

Charge orders may be telephoned to the GPO order desk at (202) 783-3238 from 8:00 a.m. to 4:00 p.m. eastern time, Monday-Friday (except holidays).

☐ **YES,** please send me the following indicated subscriptions:

☐ LSA • List of CFR Sections Affected—one year as issued—$21.00 (LCS)

☐ Federal Register Index—one year as issued—$19.00 (FRSU)

1. The total cost of my order is $_____ . All prices include regular domestic postage and handling and are subject to change. International customers please add 25%.

Please Type or Print

2. _____
(Company or personal name)

_____
(Additional address/attention line)

_____
(Street address)

_____
(City, State, ZIP Code)

(_____) _____
(Daytime phone including area code)

3. Please choose method of payment:

☐ Check payable to the Superintendent of Documents

☐ GPO Deposit Account ☐☐☐☐☐☐☐–☐

☐ VISA or MasterCard Account

☐☐☐☐☐☐☐☐☐☐☐☐☐☐☐☐☐☐☐☐

_____
(Credit card expiration date)

Thank you for your order!

_____
(Signature)

(REV. 10-1-88)

4. Mail To: Superintendent of Documents, Government Printing Office, Washington, DC 20402-9371